

SQUARE FOOTAGE

SANCTUARY 1ST FLOOR	: 7,027
SANCTUARY LOFT/BALCONY	: 1,616
OTHER	: 5,487
TOTAL	: 14,130

SEATING

SANCTUARY	: 345
LOFT/BALCONY	: 120
TOTAL	: 465

LEGEND

- NEW CONSTRUCTION
- EXIST. CONSTRUCTION

Property of Mickey Burris, Architect, Gloucester, VA

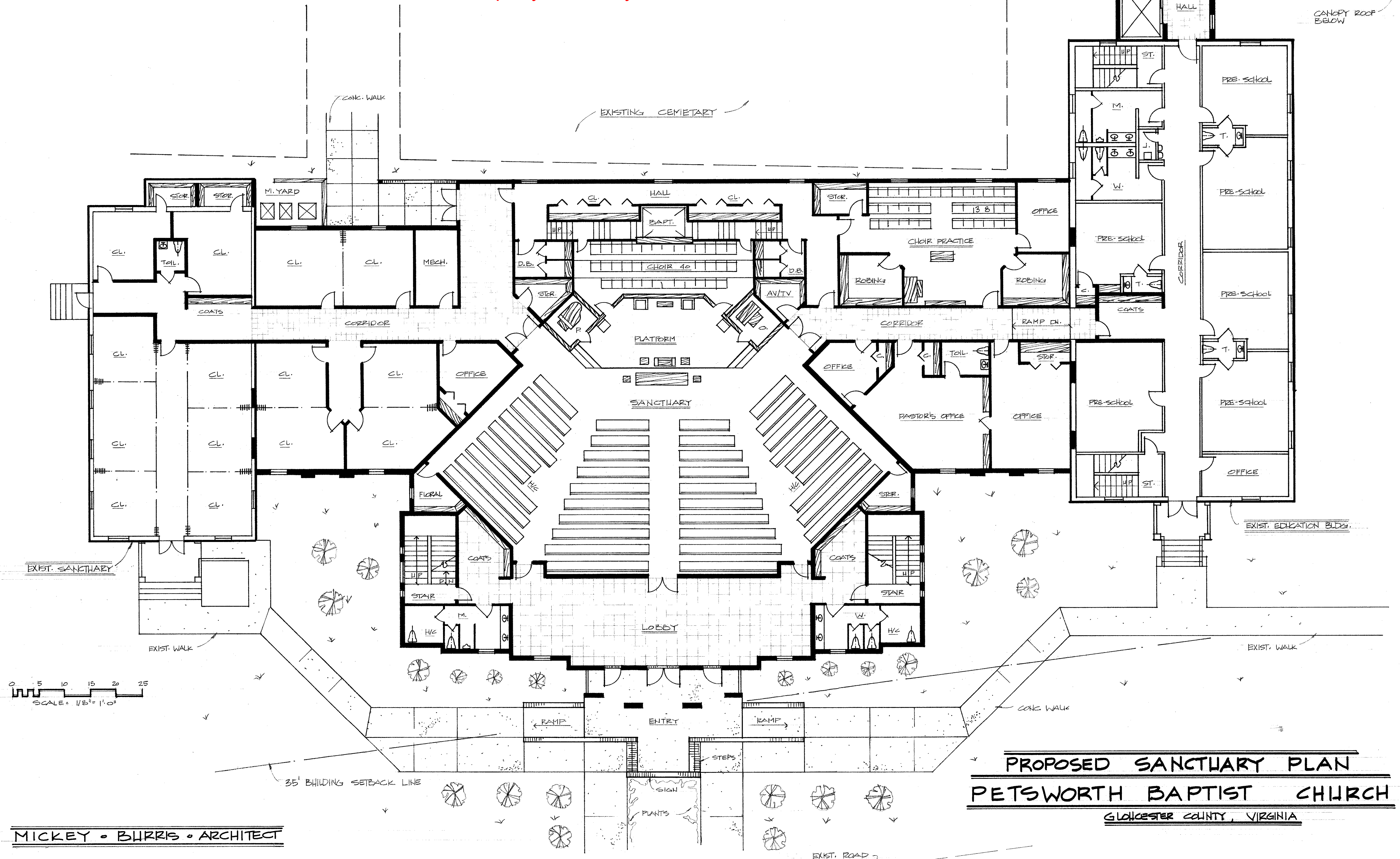

MICKEY • BURRIS • ARCHITECT

PROPOSED SANCTUARY PLAN
PETSWORTH BAPTIST CHURCH
 GLOUCESTER COUNTY, VIRGINIA